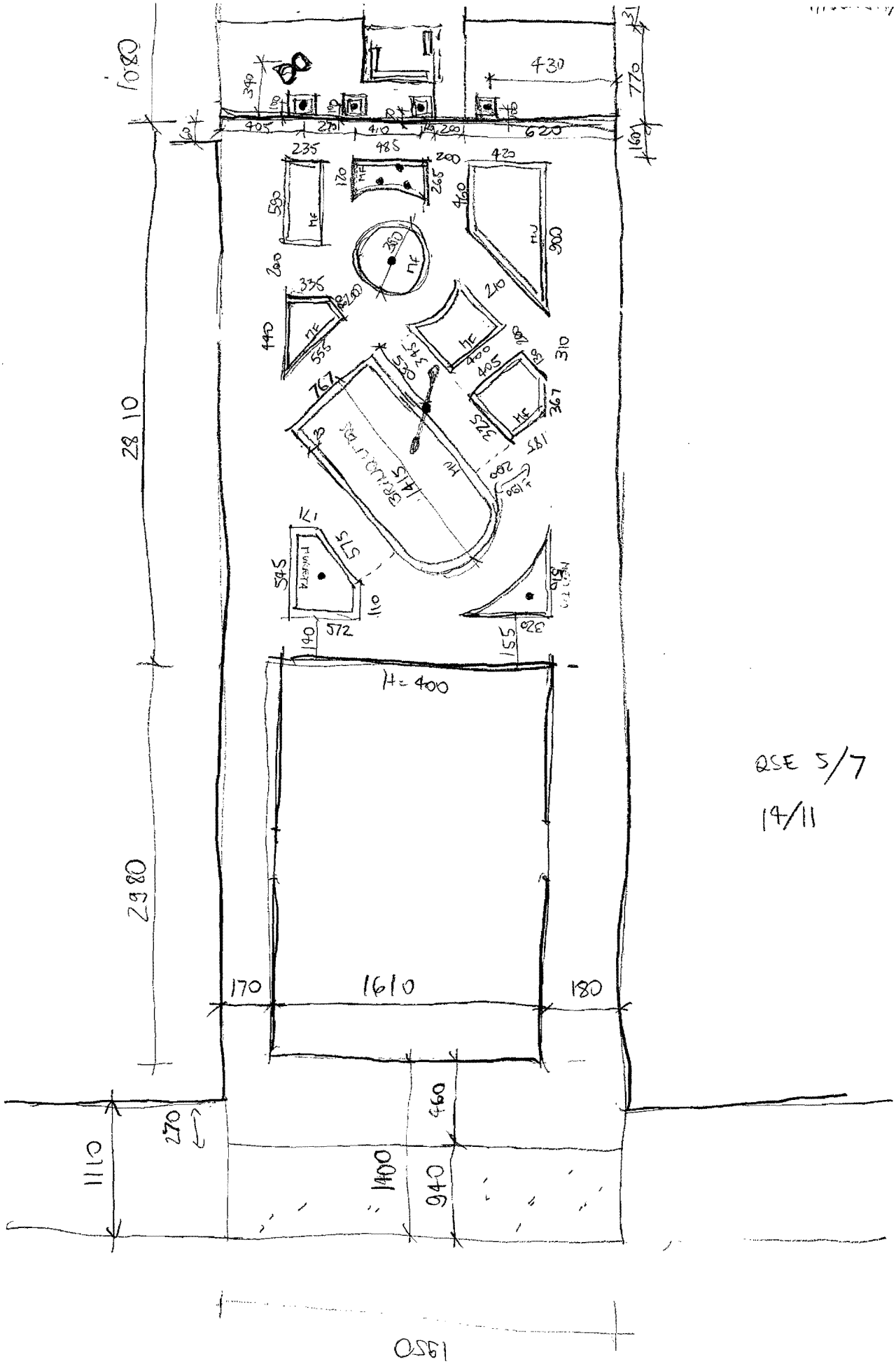


QSE 5/7

14/11

ILUMINACIÓN
RECREACIÓN ALAMO